

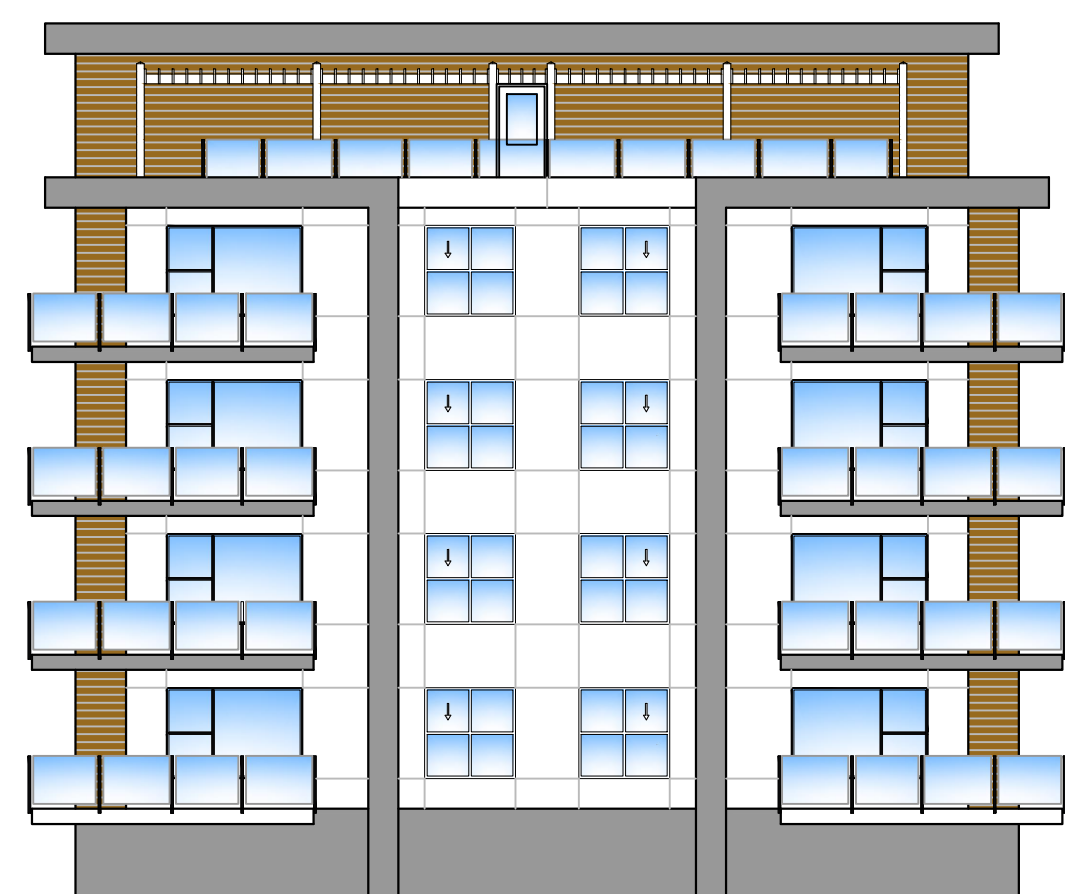

NORTH ELEVATION



SOUTH ELEVATION



EAST ELEVATION



WEST ELEVATION

EXTERIOR MATERIALS & COLORS		
CODE	COLOR	MATERIAL
①		HARDIE PANEL SIDING COLOR: ARCTIC WHITE
②		8" HARDIE PLANK SIDING COLOR: ARCTIC WHITE
③		8" WOOD GRAIN PLANK SIDING COLOR: SUMMER WHEAT
④		HARDIE PANEL SIDING COLOR: RICH ESPRESSO
⑤		BLACK ALUMINUM RAILING & WINDOWS

**RECEIVED**  
**DP1334**  
**2024-MAR-04**  
Current Planning

**NOTES**  
This drawing as an instrument of service is the property of DARYOUSH FIRDOUZI ARCHITECTURE INC. Architect. It may not be reproduced without their permission and unless the reproduction carries their name. All designs and other information shown on the drawing are for use on the specified project only and shall not be used otherwise without written permission of this office.  
Written dimensions shall have precedence over scaled dimensions. Contractors shall verify and be responsible for all dimensions and conditions on the job and this office shall be informed of any variations from dimensions and conditions shown on the drawing. Shop drawings shall be submitted to this office for approval before proceeding with fabrication.

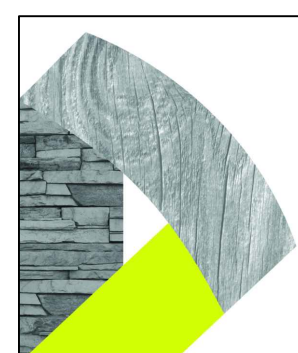

**D-ARCHITECTURE**  
6377 ICARUS DRIVE, NANAIMO, BC V9V 1N4  
T: 250-933-1991, E: FIRDOUZI@SHAW.CA  
DARYOUSH FIRDOUZI ARCHITECTURE INC.

CONSULTANT SEAL

SCALE  
1/16" = 1'-0"  
DRAWN  
CHECKED  
DATE  
12 FEB 24

PROJECT  
1740 DUFFERIN CRESCENT  
NANAIMO, BC

CLIENT  
PLAVETIC  
MJP HOMES LTD.  
PROJECT NO.  
2753

SHEET TITLE  
BUILDING ELEVATIONS  
PRELIMINARY

SHEET NO.  
**A3.1**  
REVISION